

REVISION HISTORY	
1	Original Part
2	Table update
3	
4	

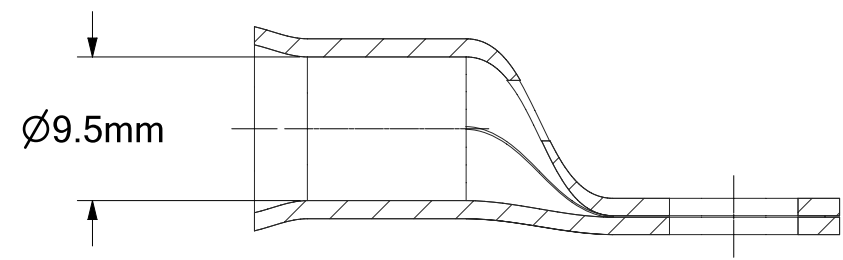

SECTION A-A

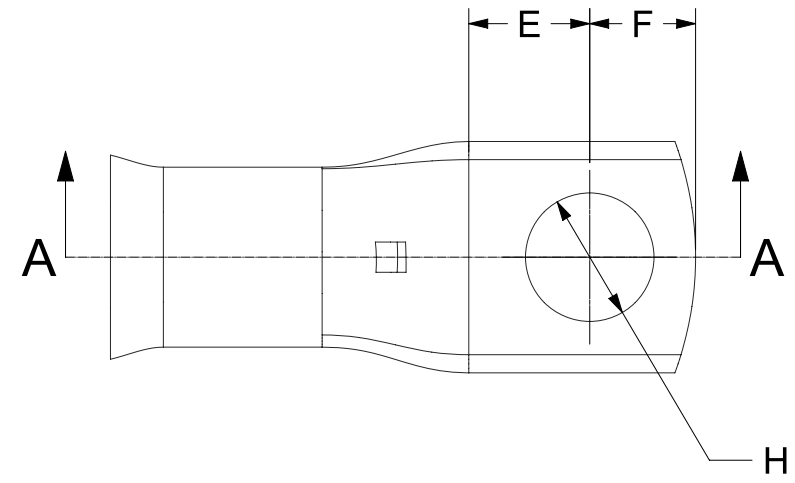
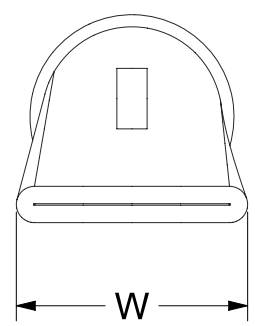

PART NO.	H (mm)	E (mm)	F (mm)	W (mm)
TCSD-50-0	0	N/A	22.0	17.5
TCSD-50-5	5.5	8.8	6.2	17.5
TCSD-50-6	6.5	8.8	6.2	17.5
TCSD-50-8	8.5	8.0	7.0	17.5
TCSD-50-10	10.5	10.9	9.6	17.5
TCSD-50-12	12.8	10.5	10.0	17.5
TCSD-50-14	14.5	13.0	13.0	19.0
TCSD-50-16	16.5	13.0	13.0	21.0

UOS - LINEAR TOLERANCE PERMISSABLE DEVIATIONS FOR SIZE RANGE:
Tolerances according to DIN ISO 2768 (V)

DIMS IN MM	0.5 to 3	>3 to 6	>6 to 30	>30 to 120	>120 to 400	>400 to 1000	>1000 to 2000	>2000 to 4000
	-	±0.5	±1.0	±1.5	±2.5	±4.0	±6.0	±8.0

TOTAL CONNECTIONS 2009

Total Connections 2009 LTD

www.tc2009.co.uk
sales@tc2009.co.uk
Tel 01249 812 707

Drawing No. TCDR1926

Material. COPPER to BS:EN 12449 CW024A (C106)

Part No. TCSD-50-RANGE

Finish. 5MICRON ELECTRO TIN PLATED to BS:EN 1872:1984

SIZE A3 Date 14/12/2021 Created By: Dan Hewlett REV 2

SCALE 2:1 SHEET 1 of 1

Total Connections 2009
Reserves the rights to change spec without prior warning,
Please confirm current spec at time of order.